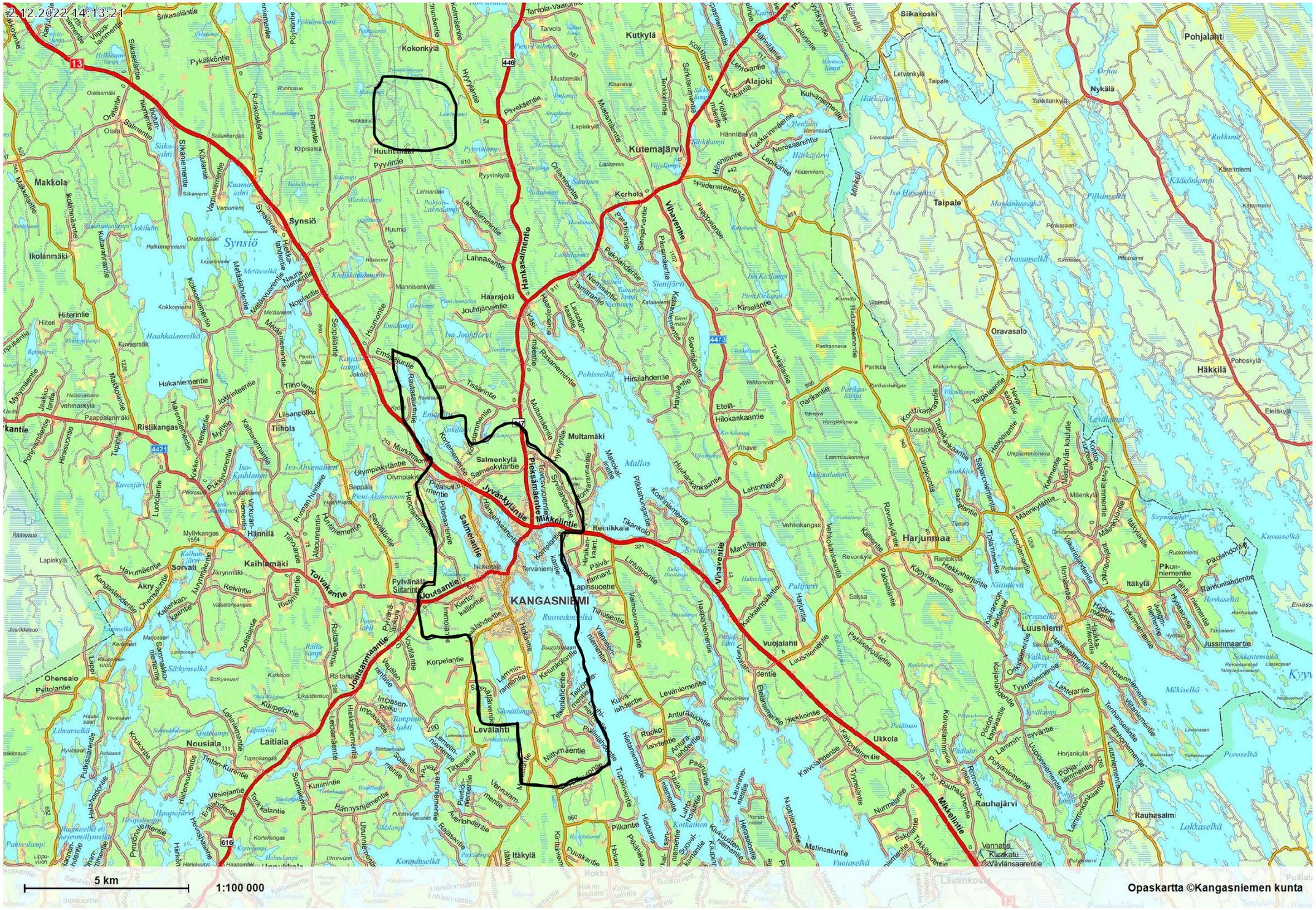Yleis- ja ranta-asemakaavat 2024-2025